LONG SEAMS

COURSE	ORIENTATION	ORIENTATION
1(TOP)	90°	270°
2	10°	190°
3	90°	270°
4	10°	190°
5	90°	270°
6	10°	190°

*VERT – TOP TO BOTTOM

Ship loose items:
(2 PC.) Platform w/ Hardware
(4 PC.) Handrail w/ Hardware
(1 PC.) Ladder w/ Hardware
(2 PC.) Bottom Clip (Ladder)

Fall arrest system:
(1) Top & Bottom Bracket (PART# 6116631)
(1) Cable guide (PART# 6100400)
(1) 45' Cable (PART# 6104045)

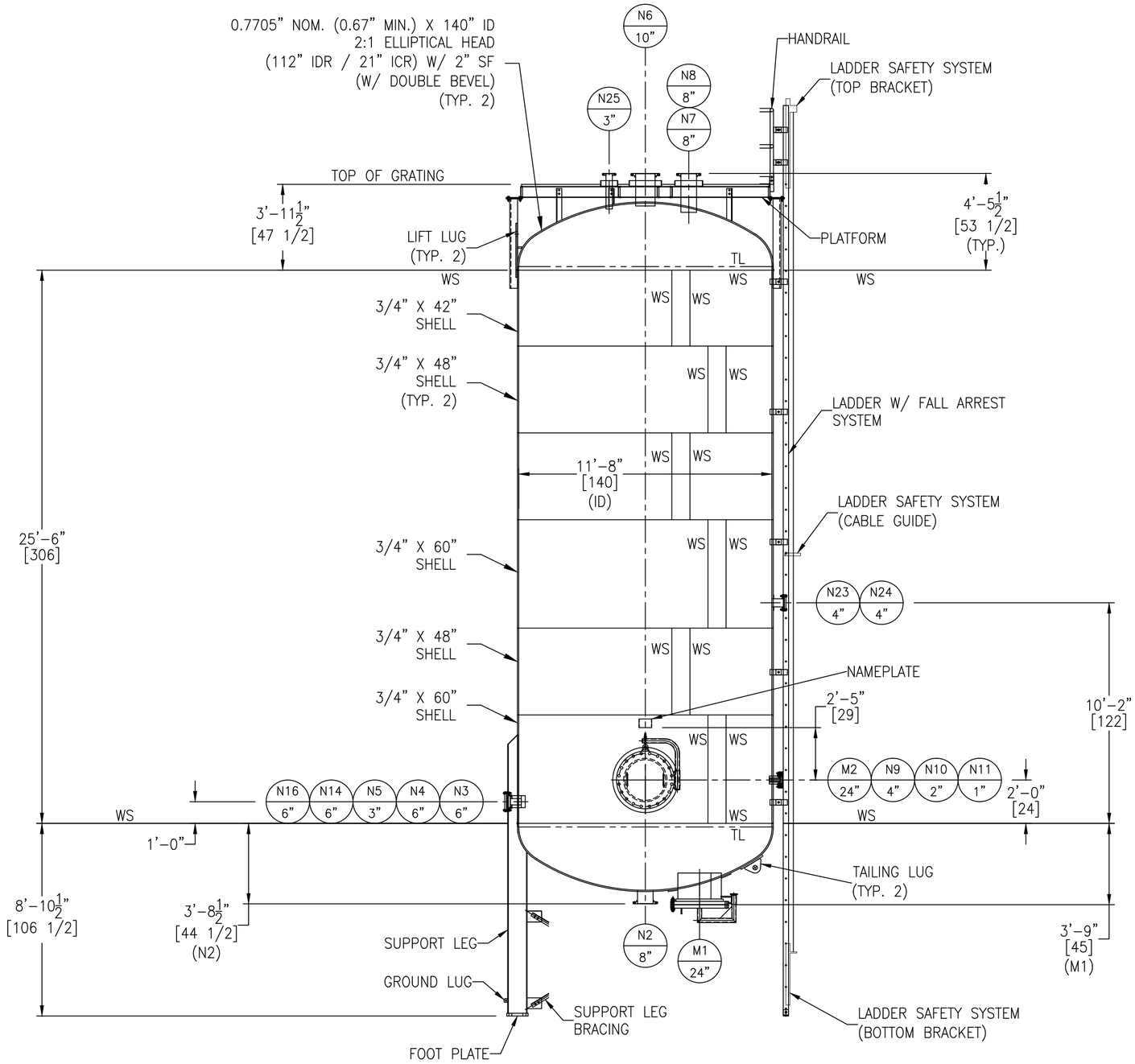

GT-84 FC-78

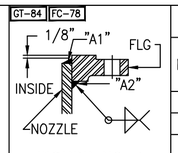

FIGURE NO. 1

GT-84 FC-78

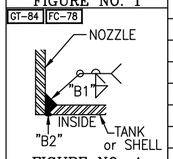

FIGURE NO. 4

GT-84 FC-78 GT-FC-81

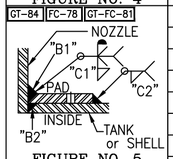

FIGURE NO. 5

GT-84 FC-78

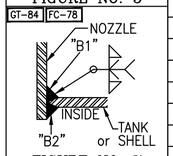

FIGURE NO. 7

GT-84 FC-78 GT-FC-81

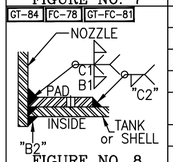

FIGURE NO. 8

GT-84 FC-78 SA-77

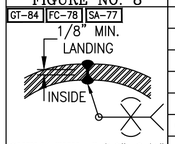

SHELL THK. 5/16"-3/4"
FIGURE NO. 10

GT-84 FC-78 SA-77

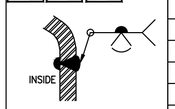

FOR HEADS
FIGURE NO. 11

NOZZLE SCHEDULE

MARK	SERVICE	SIZE	RATING	TYPE / STYLE	NECK SCHED.	PROJECTION EXT. (℄)	PROJECTION INT. (MIN.)	WELD FIGURE	REPAD SIZE (WIDTH X THK.)	WELD SIZE "A1"	"A2"	"B1"	"B2"	"C1"	"C2"
M1	MANWAY (ON BOTTOM)	24"	150#	RFSO W/ DAVIT	3/4"	SEE DWG.	1 3/8"	1,8	5 1/2" X 5/8"	7/16	7/8	5/8	1/8	5/8	1/2
N2	SUCTION	8"	150#	RFSO	XXS	SEE DWG.	–	1,4	–	7/16	1/2	3/8	1/8	–	–
N3	DISCHARGE	6"	150#	RFSO	XXS	6"	3 1/2"	1,7	–	7/16	7/16	3/8	1/8	–	–
N4	DISCHARGE	6"	150#	RFSO W/ BLIND	XXS	6"	3 1/2"	1,7	–	7/16	7/16	3/8	1/8	–	–
N5	RETURN	3"	150#	RFSO	XXS	4"	1 3/8"	1,7	–	7/16	3/8	3/8	1/8	–	–
N6	PROCESS GAS	10"	150#	RFSO	140	SEE DWG.	1 3/8"	1,7	–	7/16	9/16	3/8	1/8	–	–
N7	–	8"	150#	RFSO	XXS	SEE DWG.	1 3/8"	1,7	–	7/16	1/2	3/8	1/8	–	–
N8	EDUCTOR DISCH.	8"	150#	RFSO	XXS	SEE DWG.	1 3/8"	1,7	–	7/16	1/2	3/8	1/8	–	–
N9	FILL	4"	150#	RFSO W/ BLIND	160	4"	1 3/8"	1,7	–	7/16	3/8	3/8	1/8	–	–
N10	SAMPLE	2"	150#	RFSO W/ BLIND	160	4"	1 3/8"	1,7	–	3/8	5/16	1/4	1/8	–	–
N11	THERMOWELL	1"	150#	RFSO	XXS	4"	1 3/8"	1,7	–	3/8	5/16	1/4	1/8	–	–
N14	DECANT SUCTION	6"	150#	RFSO	XXS	6"	1 3/8"	1,7	–	7/16	7/16	3/8	1/8	–	–
N16	SPARE	6"	150#	RFSO W/ BLIND	XXS	6"	1 3/8"	1,7	–	7/16	7/16	3/8	1/8	–	–
N23	EDUCTOR	4"	150#	RFSO W/ BLIND	160	6"	–	1,5	2" X 1/4"	7/16	3/8	1/4	1/8	1/4	3/16
N24	EDUCTOR	4"	150#	RFSO W/ BLIND	160	6"	–	1,5	2" X 1/4"	7/16	3/8	1/4	1/8	1/4	3/16
N25	–	3"	150#	RFSO	XXS	SEE DWG.	1"	1,7	–	7/16	3/8	3/8	1/8	–	–
M2	MANWAY (ON SHELL)	24"	150#	RFSO W/ DAVIT	3/4"	6"	1 3/8"	1,8	6" X 1/2"	7/16	7/8	5/8	1/8	1/2	3/8

MATERIALS OF CONSTRUCTION

	VESSEL
SHELL	SA240–AL2205(IMPACT TESTED @–20°)
HEADS	SA240–AL2205(IMPACT TESTED @–20°)
NOZZLE NECKS	SA790–AL2205 SMLS(IMPACT TESTED @–20°)
NOZZLE FLANGES	SA182F–AL2205(IMPACT TESTED @–20°)
MANWAY NECKS	SA240–AL2205(IMPACT TESTED @–20°)
MANWAY FLANGES	SA182F–AL2205(IMPACT TESTED @–20°)
GASKETS	GARLOCK 3500
BOLTS/STUDS	SA193–B7 (ZINC PLATED)
NUTS	SA194–2H (ZINC PLATED)
REPADS	SA240–304/304L
COUPLINGS	–
SUPPORTS/HOLD DOWNS	SA312–304/304L WLD & SA240–304/304L
CROSS BRACE	SA479–304/304L & SA240–304/304L
LIFTING LUGS	SA240–304/304L
INSULATION RINGS	–
GROUND LUG	SA240–304/304L
BAFFLE	–
BAFFLE SUPPORT	–
LADDER	SA36
TANK CLIPS	SA240–304/304L
LADDER CLIPS	SA36
HANDRAIL	SA500
HANDRAIL CLIPS	SA36
PLATFORM	SA36
PLATFORM CLIPS	SA479–304/304L & SA240–304/304L
POST CLIPS	SA36
PLATFORM CROSS BRACING	SA36
JACKET SHELL	–
JACKET HEADS	–

DESIGN DATA

	VESSEL
DESIGN AND FAB. CODE	ASME
CERT. STAMP REQ'D.	YES
DESIGN PRESSURE	150 / –5 PSIG
DESIGN TEMPERATURE	300° F
MIN. DESIGN METAL TEMP.	–20° F @ 150 PSIG
OPERATING PRESSURE	–
OPERATING TEMPERATURE	–
JOINT EFFICIENCY HEADS	0.85
JOINT EFFICIENCY SHELL	0.85
CORROSION ALLOWANCE	1/8"
SPECIFIC GRAVITY	1.6
EARTHQUAKE ZONE	Ss = (0.069) S1 = (0.033)
WIND LOAD	130 MPH
STRESS RELIEF	NOT REQ'D
RADIOGRAPHIC EXAM	SPOT (SEE NOTE 8)
DYE PENETRANT EXAM	SEE NOTE 9
MAGNETIC PARTICLE EXAM	NOT REQ'D
HYDROSTATIC TEST	–
PNEUMATIC TEST	171 PSIG / GAUGE #13
JKT DESIGN AND FAB. CODE	–
JKT CERT. STAMP REQ'D.	–
JKT DESIGN PRESSURE	–
JKT DESIGN TEMPERATURE	–
JKT MIN. DESIGN METAL TEMP.	–
JKT OPERATING PRESSURE	–
JKT OPERATING TEMPERATURE	–
JKT JOINT EFFICIENCY HEADS	–
JKT JOINT EFFICIENCY SHELL	–
JKT HYDRO TEST	–

VESSEL FINISH

INTERIOR WELD TREATMENT:	SEE NOTE 7
EXTERIOR WELD TREATMENT:	SAV TANK STANDARD
SAV TANK FINISHING STANDARD:	SEE NOTE 6
INSULATION:	N/A
GALVANIZING:	SEE NOTE 10

VESSEL CAPACITY AND WEIGHTS

OPERATING CAPACITY	–
FULL CAPACITY	23,750 GAL.
EMPTY SHIPPING WEIGHT W/O ACCESSORIES	38,500 LBS.
WEIGHT FULL OF WATER	240,600 LBS.
WEIGHT FULL OF PRODUCT	359,500 LBS.
WEIGHT OF ACCESSORIES	3,800 LBS.

ASME SECT. VIII, DIV. 1
2023 EDITION

ENG. _____ DATE: _____
Q.C. _____ DATE: _____
A.I. _____ DATE: _____

This drawing is issued for customer approval. please review, make approval changes (if any) in red. check the appropriate box, sign & date.

- ☐ Approval – no changes. Please proceed with fabrication.
- ☐ Approved as noted. Please proceed with fabrication
- ☐ Not approved. Please make changes and resubmit.

Customer signature _____ Date _____

GENERAL NOTES

1.) COVER ALL FLANGES, OPENINGS & MACHINED SURFACES PRIOR TO SHIPMENT UNLESS OTHERWISE NOTED.
2.) BOLT HOLES TO STRADDLE 0° & 180° UNLESS OTHERWISE NOTED.
3.) REPADS TO HAVE (1) ø1/4" NPT TELL–TALE HOLES FOR PNEMATIC TESTING AT 2 PSIG FOR PRESSURE RETAINING PARTS. ALL OTHER REPADS TO HAVE (1) ø1/4" WEEP HOLE AT LOWEST POINT ON PAD.
4.) ASME CODE VESSELS TO BE IN ACCORDANCE WITH UG–80 & UG–81. TOLERANCES: +/– 1/8" FOR DIMENSIONS AND +/– 2 DEGREES FOR ORIENTATIONS.
5.) ASME MATERIALS TO CONFORM TO THE FOLLOWING: FLANGES – B16.5, FITTINGS – B16.9 & COUPLINGS – B16.11.
6.) PICKLE ALL EXTERIOR WELDS. PASSIVATE EXTERIOR OF VESSEL.
7.) ALL INSIDE SURFACES TO BE CLEANED OF ALL WELDS SPLATTER, DEBRIS AND OXIDATION. GRINDING, POLISHING OR PASSIVATION NOT ALLOWED.
8) X–RAY (2) SPOTS ON L/S AND (6) SPOTS ON C/S
9) DYE PEN ALL WELDS FROM OUTSIDE ONLY.
10) LADDER, BOTTOM CLIP, HANDRAIL, GRATING & PLATFORM TO BE HOT DIPPED GALVANIZED

REVISIONS

REV	D.BY	C.BY	DATE	DESCRIPTION
2				AS BUILT
1	MM	RS	4/8/24	CERTIFIED
0	AD	RS	2/27/24	APPROVAL

Savannah Tank & Equipment Corp.
1517 Telfair Road, Savannah, GA 31415
(912) 233–8902

DRAWN BY: AD
CHK'D BY: RS
APPROVED BY: NP
SCALE: 1/4" = 1'–0"

KEMIRA
OXIDIZER VESSEL
EQUIP. #
CUST. PO #4503099723

DRAWING NO.: 005–24–1 SHT 1 OF 9 REV. SET 1